

LexGrip 1989 halfback optimal

AERO®



SPECIFICATION

COATING	The AERO® LexGrip coating is a wrinkled latex coating which provides excellent adhesion in both dry and wet environments, a good lifespan, and strong protection. AERO® LexGrip eliminates the effect of pressure on the hands when handling hard objects. The breathable coating provides wearing comfort, and reduces hand fatigue. Gloves with this coating are not recommended for work in oily environments.
KNITTED FABRIC	Polyester
UNDERLAY FINENESS	Fine 13
SIZES	L/8, XL/9, XXL/10, 3XL/11
CHARACTERISTICS	Gloves which protect against impurities. With a layer for better grip and protection.
PROTECTION	Abrasion
USE	Civil engineering, construction industry, normal handling, transportation, work with tools, agriculture and gardening, leisure, general warehouse activities

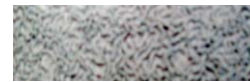

AERO® LexGrip surface

EVALUATION (PALM SIDE)

Grip when dry	<input type="checkbox"/>	<input type="checkbox"/>	<input type="checkbox"/>	<input type="checkbox"/>	<input type="checkbox"/>	<input type="checkbox"/>
Grip when wet	<input type="checkbox"/>	<input type="checkbox"/>	<input type="checkbox"/>	<input type="checkbox"/>	<input type="checkbox"/>	<input type="checkbox"/>
Resistance to permeation by H ₂ O solution	<input type="checkbox"/>	<input type="checkbox"/>	<input type="checkbox"/>	<input type="checkbox"/>	<input type="checkbox"/>	<input type="checkbox"/>
Breathability	<input type="checkbox"/>	<input type="checkbox"/>	<input type="checkbox"/>	<input type="checkbox"/>	<input type="checkbox"/>	<input type="checkbox"/>
Knitted fabric softness	<input type="checkbox"/>	<input type="checkbox"/>	<input type="checkbox"/>	<input type="checkbox"/>	<input type="checkbox"/>	<input type="checkbox"/>
Wearing comfort level	<input type="checkbox"/>	<input type="checkbox"/>	<input type="checkbox"/>	<input type="checkbox"/>	<input type="checkbox"/>	<input type="checkbox"/>

MECHANICAL PROTECTION

Abrasion resistance (cycles)	<input type="checkbox"/>	<input type="checkbox"/>	<input type="checkbox"/>	<input type="checkbox"/>		
Based on the number of cycles necessary to tear through a sample of the glove	100	500	2000	8000		
Resistance to cutting (index)	<input type="checkbox"/>	<input type="checkbox"/>	<input type="checkbox"/>	<input type="checkbox"/>	<input type="checkbox"/>	
Based on the number of blade cycles necessary to cut through a sample at a constant speed	1,2	2,5	5,0	10,0	20,0	
Resistance to tearing (Newton)	<input type="checkbox"/>	<input type="checkbox"/>	<input type="checkbox"/>	<input type="checkbox"/>		
Based on the force necessary to tear the sample	10	25	50	75		
Resistance to puncturing (Newton)	<input type="checkbox"/>	<input type="checkbox"/>	<input type="checkbox"/>	<input type="checkbox"/>		
Based on the force necessary to puncture the sample with a standard-sized point	20	60	100	150		
Resistance to cutting (Newton)	<input type="checkbox"/>	<input type="checkbox"/>	<input type="checkbox"/>	<input type="checkbox"/>	<input type="checkbox"/>	<input type="checkbox"/>
TDM resistance to cutting according to EN 388:2016 ISO 13997	2	5	10	15	22	30

HEAT RESISTANCE

Resistance to contact heat	<input type="checkbox"/>	<input type="checkbox"/>	<input type="checkbox"/>	<input type="checkbox"/>
According to the ratio of the temperature in °C to the time limit	100 °C > 15 s	250 °C > 15 s	350 °C > 15 s	500 °C > 15 s

PACKING DETAILS

Size	Carton size Carton volume Carton weight	Packaging of individual pair	Number of pairs in package	Number of pairs in carton	Barcode 1 pair	Barcode carton
L/8	56 x 28 x 44 cm 0.07 m ³ 12.5 kg	NO	12	240	 8 595683 000109	 8 595683 000116
XL/9	56 x 28 x 44 cm 0.07 m ³ 13 kg	NO	12	240	 8 594182 287240	 8 594182 287257
XXL/10	56 x 28 x 44 cm 0.07 m ³ 13.5 kg	NO	12	240	 8 594182 287226	 8 594182 287233
3XL/11	56 x 28 x 44 cm 0.07 m ³ 14 kg	NO	12	240	 8 595683 000123	 8 595683 000130

STORAGE

The products should be stored in dry and well-ventilated areas. Excessive air humidity, temperature or intensive light may affect quality of the gloves. The supplier bears no responsibility for damage incurred due to the afore-mentioned causes.

MANUFACTURER'S RECOMMENDATION

Use the gloves according to the assessed risks, in accordance with the appropriate norms. The content of the appropriate norms will be provided to you, on request, by an authorized distributor of the AERO and WORKSHOP brands.

 Sign of conformity with harmonised European CAT norms. II. Gloves for work and protection against medium risks, e.g. in the case of gloves for general handling, good protection against cutting, puncturing and abrasion must be subject to independent testing, and must be certified by an official body.

 The pictograms on the left indicate that the user must read the information leaflet (in every package) before using the gloves.